Nájemní smlouva objektu (budovy) Praha 2, Sokolská 33, č.p. 486

Příloha č. 1 - Specifikace Předmětu nájmu

Legenda:

předmět nájmu	
společné prostory	
prostory ČsOL	
další nájemci	

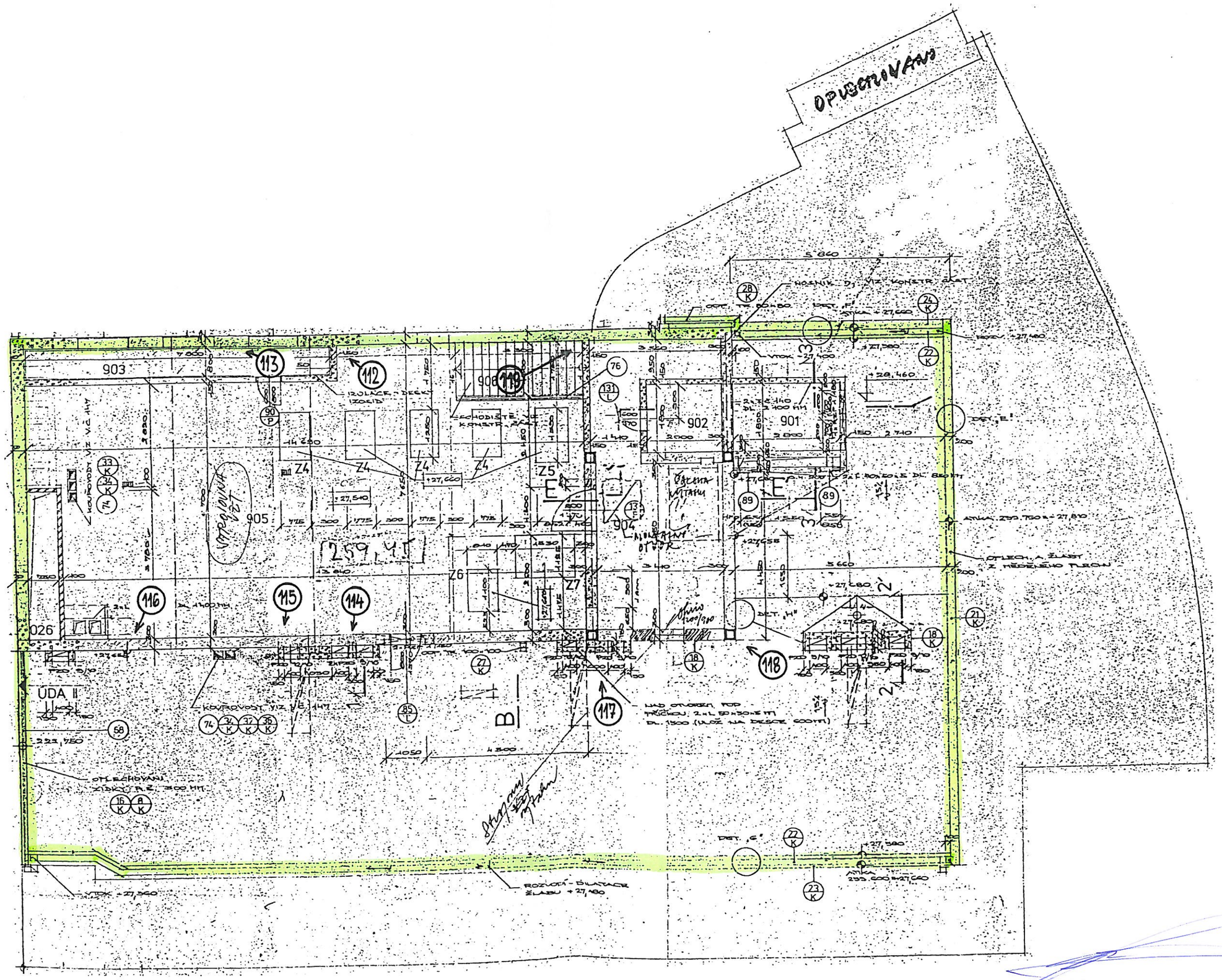
OPUSTIVANÝ
903
905
902
901
904
906
026
259,41
Z4
Z5
Z6
Z7
B
ÚDA II
113
112
119
116
115
114
118
117

9.NP

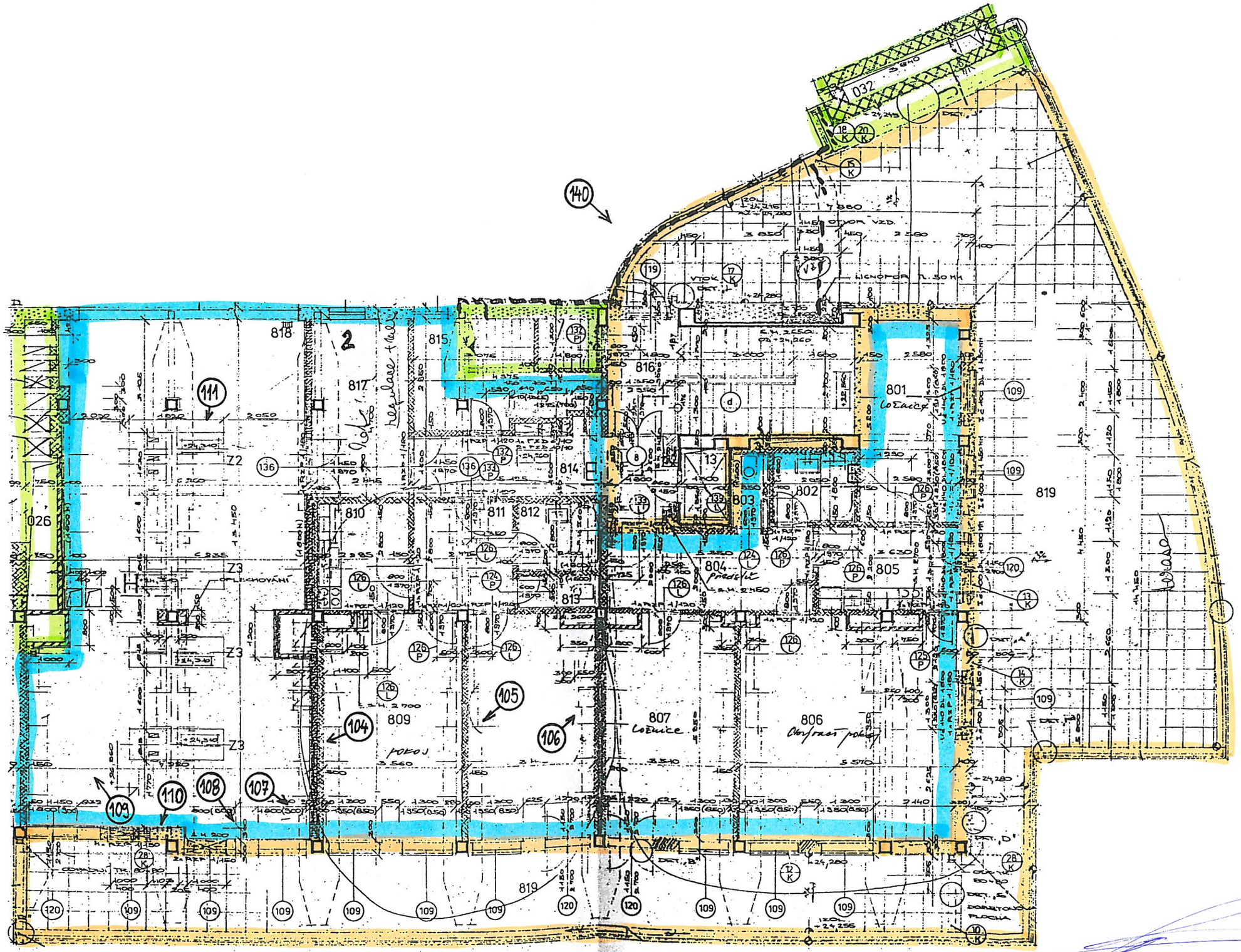
032
140
818
2
815
817
816
801
109
111
Z2
136
814
13
802
803
819
026
810
811
812
804
805
Z3
813
105
104
809
807
806
106
110
108
107
819

8.NP

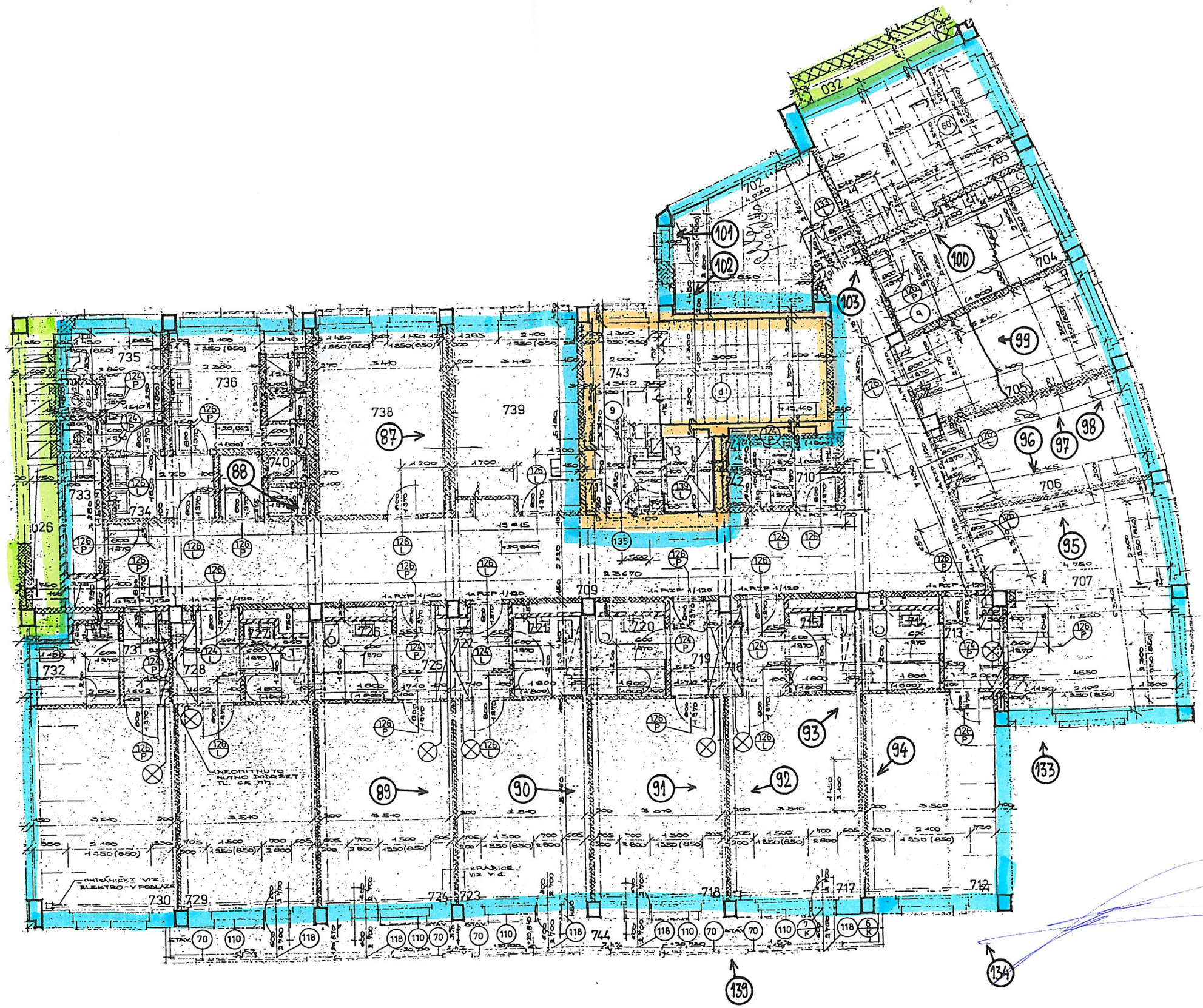
032
702
703
704
705
706
707
709
710
713
715
716
717
718
719
720
721
722
723
724
725
726
727
728
729
730
731
732
733
734
735
736
738
739
740
743
744
13
026
101
102
100
103
99
96
97
98
95
133
93
94
92
91
90
89
87
88
135
139
134
NEONITNUTO NUTNO DOBRZET TL. CR. 111
KRABICE VIZ V.d.
OHRANIČKT VIZ ELEKTRO - V PODLAZE

7.NP

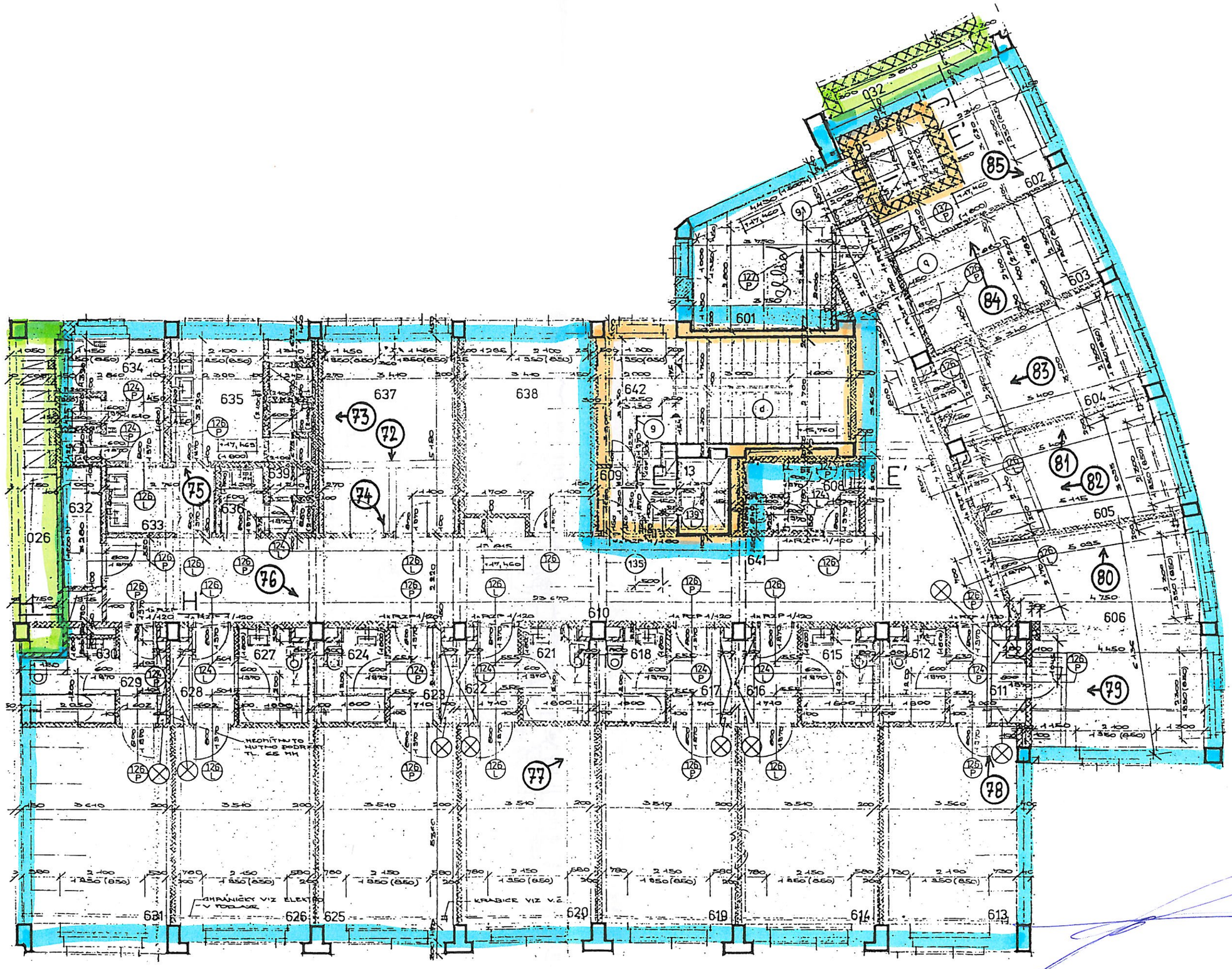
601
602
603
604
605
606
608
609
610
611
612
613
614
615
616
617
618
619
620
621
622
623
624
625
626
627
628
629
630
631
632
633
634
635
636
637
638
639
641
642
026
032
E
E'
H
H'
73
72
75
74
76
77
78
79
80
81
82
83
84
85
NEOMÍTNUTO HUTNÍ SDRSTI TL. 65 MM
KRABICE VIZ V.Z.

6.NP

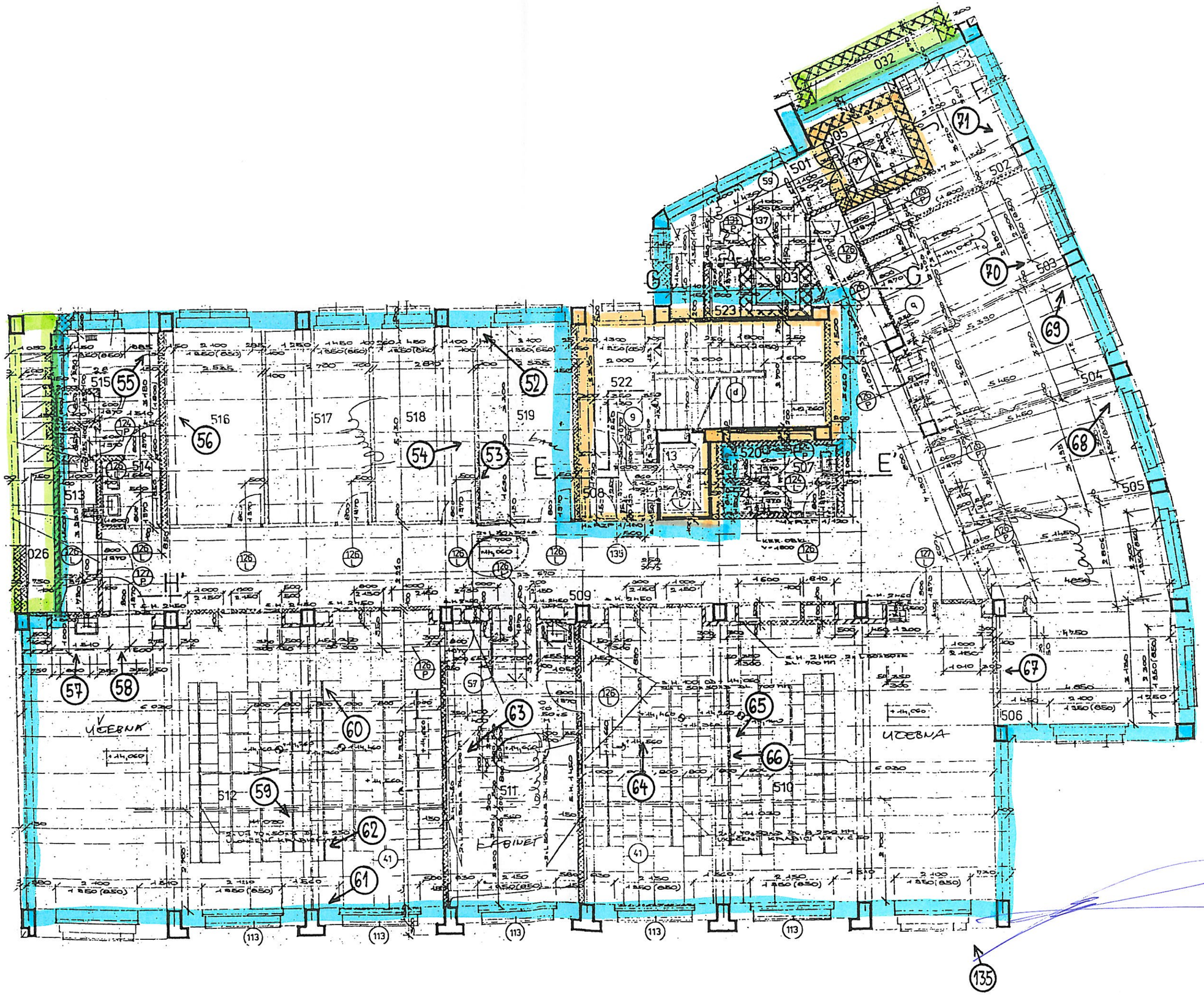
032
501
502
503
504
505
506
507
508
509
510
511
512
513
514
515
516
517
518
519
520
521
522
523
026
UČEBNA
UČEBNA
E
E'
G
G'

5.NP

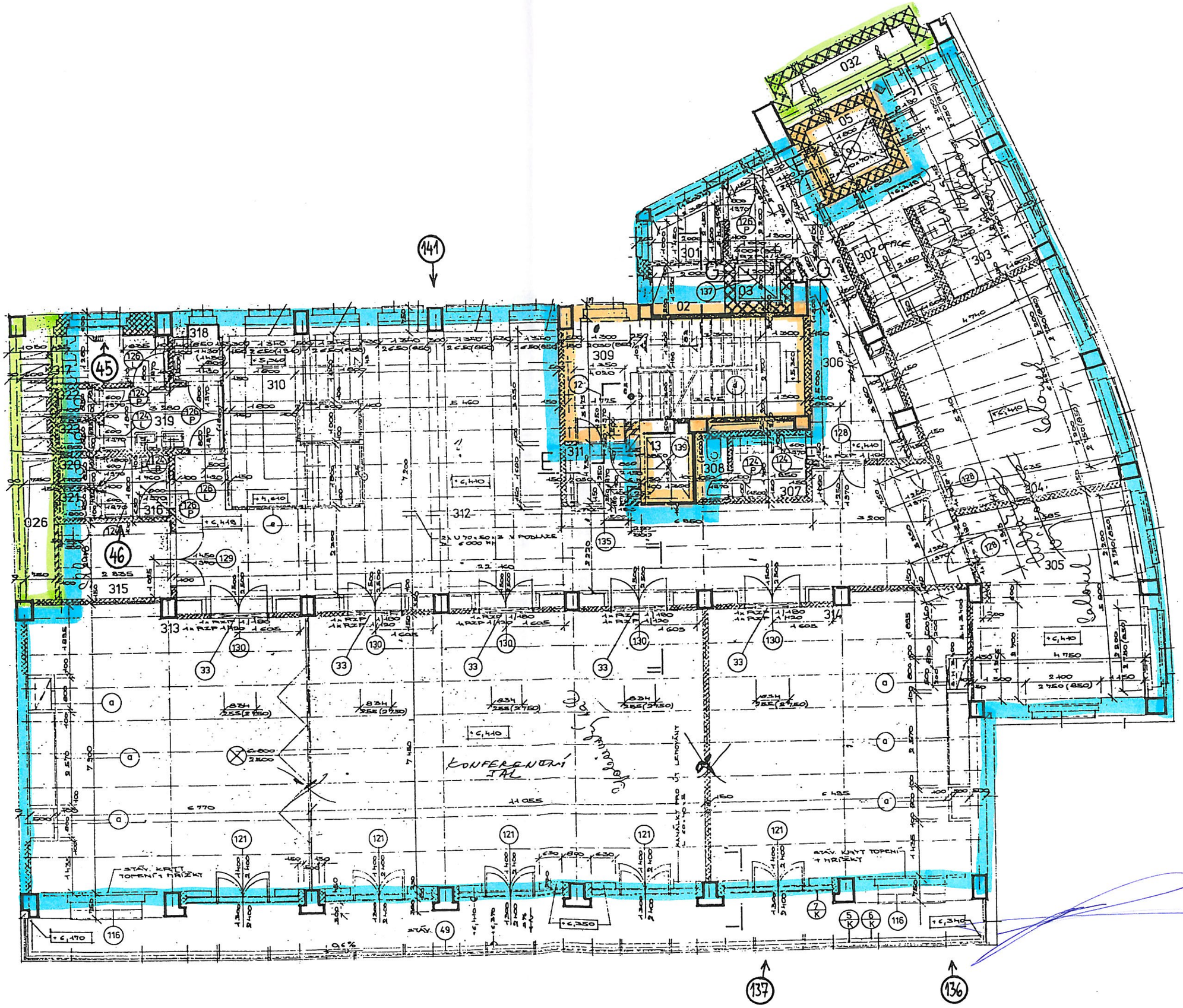
141
45
46
137
136
032
05
03
02
301
302 OFFICE
303
304
305
306
307
308
309
310
311
312
313
314
315
316
317
318
319
320
321
322
323
026
KONFERENČNÍ SÁL

3.NP

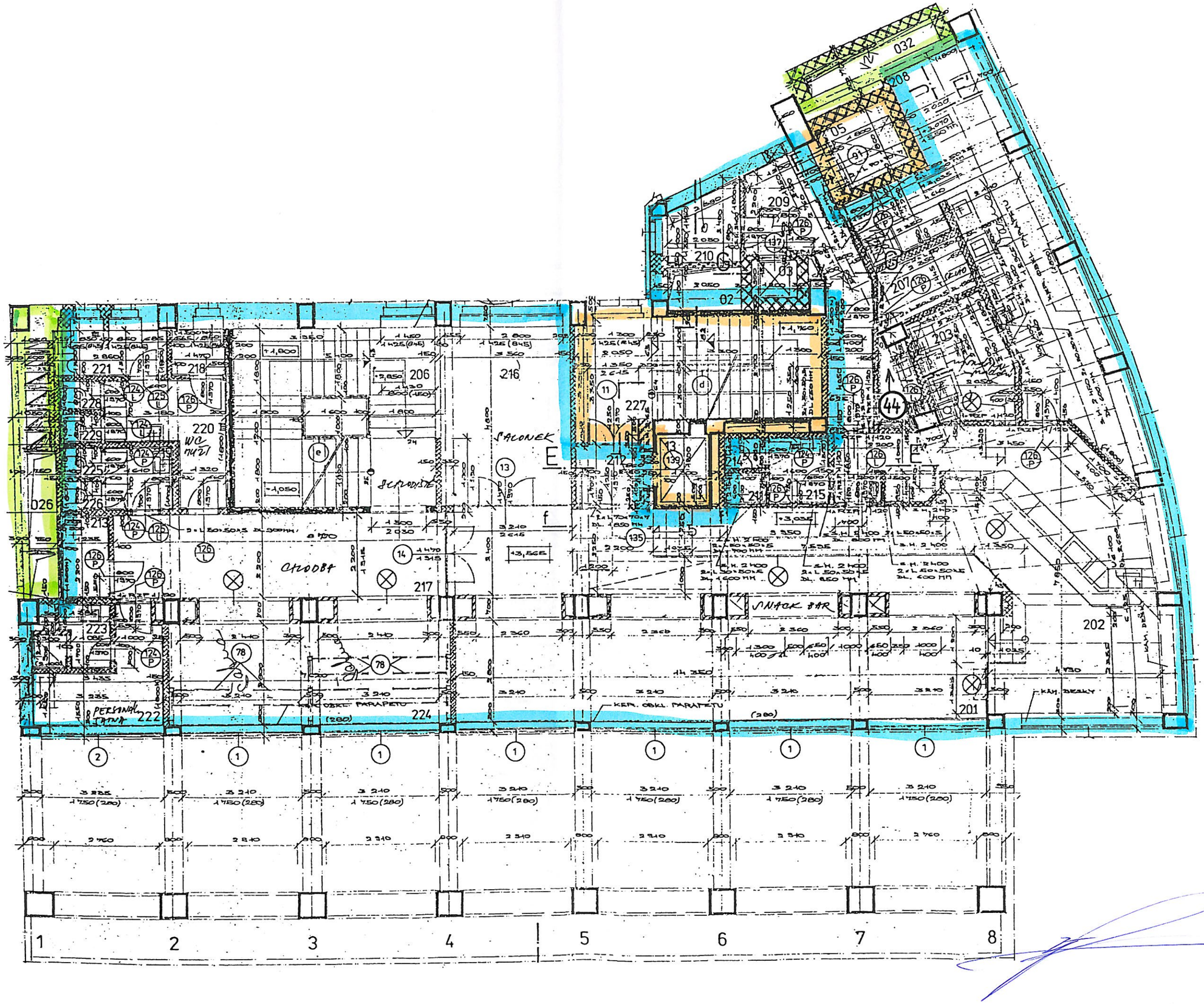
SALONEK
SCHODISTĚ
CHODBA
SNACK BAR
PERSONÁL
JÍDNA
WC
KER. OBKL. PARAPETU
KÁM. DESKY
1
2
3
4
5
6
7
8

2.NP

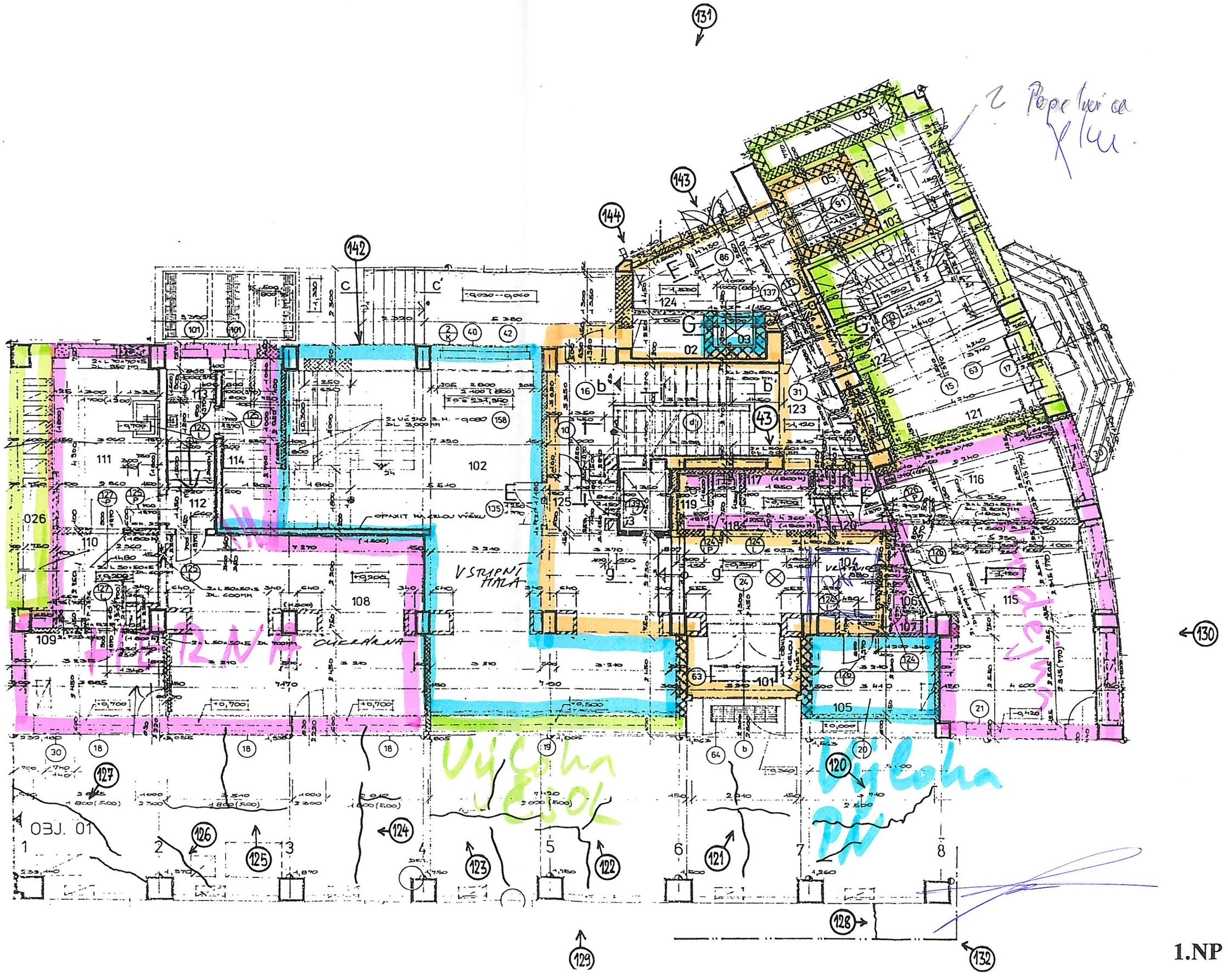
VSTUPNÍ HALA
CUKRÁRNA
102
108
109
111
112
113
114
116
117
118
119
120
121
122
123
124
125
101
103
104
105
106
107
115
OBJ. 01

1.NP

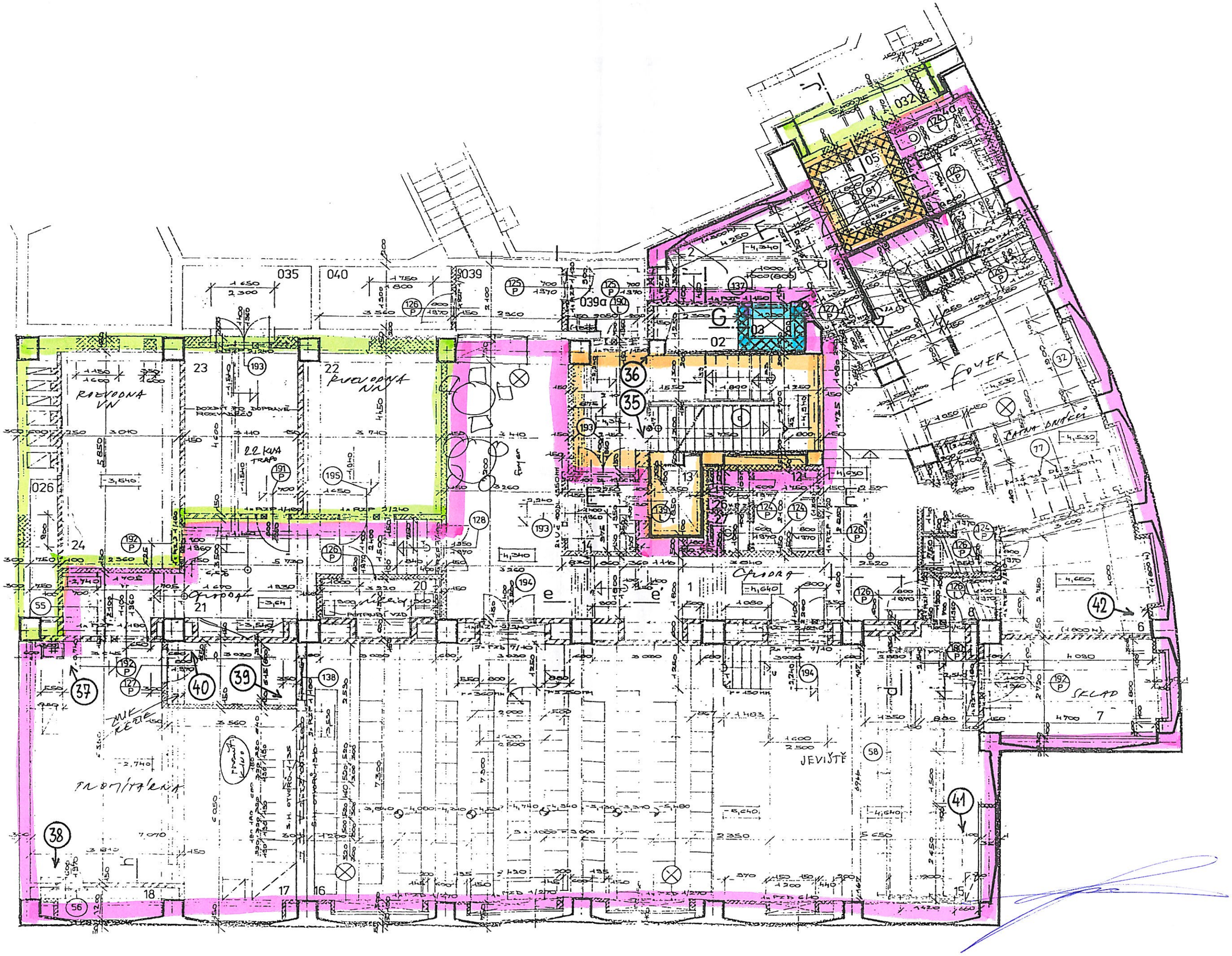
FOYER
JEVIŠTĚ
SKLAD
ROZVODNA VN
22 kVA TRAFO
035
040
039
039a
032
05
02
03
026
24
23
22
21
20
14
13
12
1
8
7
6
18
17
16
15
36
35
37
38
39
40
41
42
55
56
58
77
128
137
138
139
190
191
192
193
194
195
124
125
126
127

1.PP

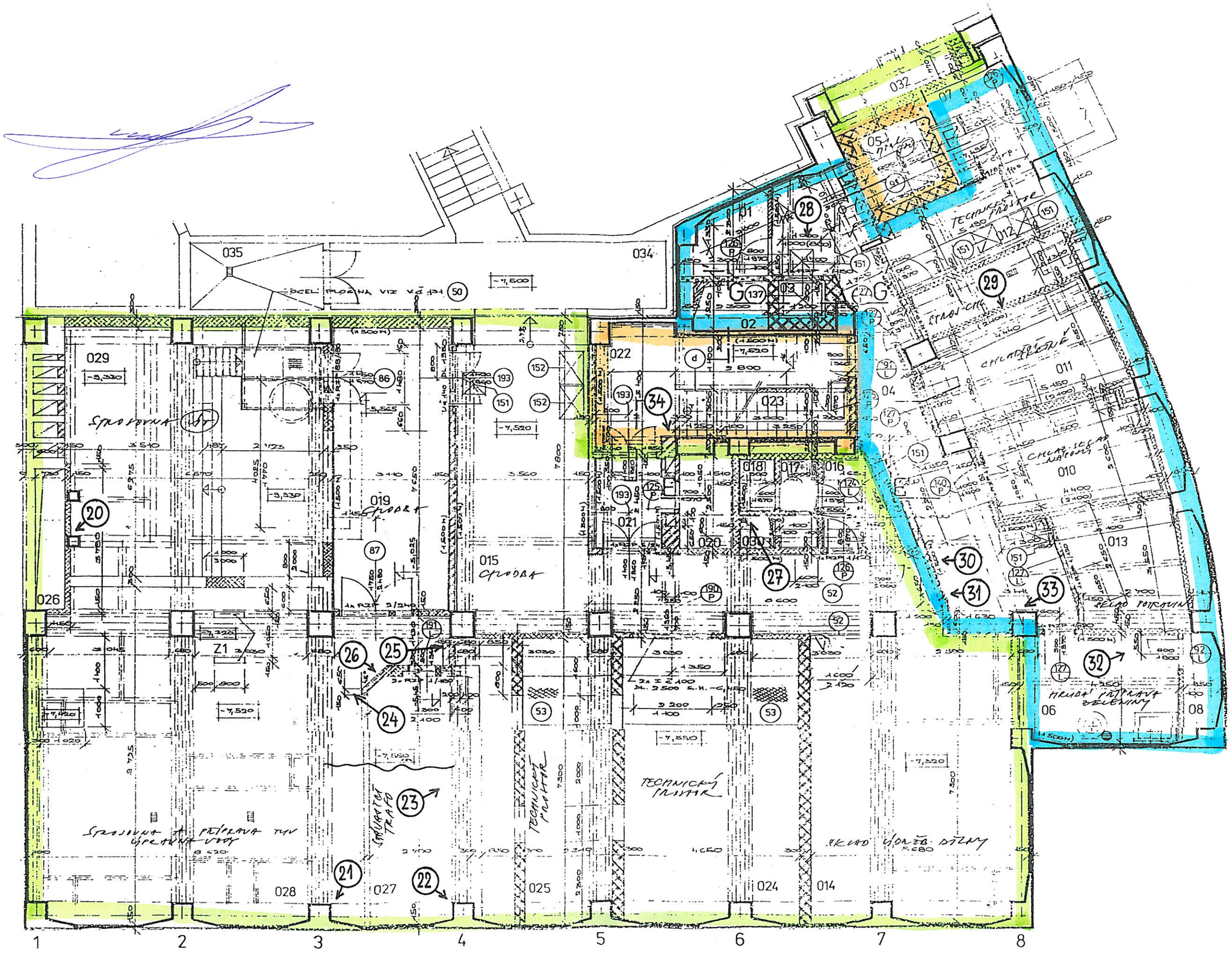
035
034
029
022
023
019
015
021
020
018
017
016
032
07
05
04
02
01
012
011
010
013
06
08
026
028
027
025
024
014
Z1
1
2
3
4
5
6
7
8

2.PP